

Patient report

Bio-Rad DATE: 09/09/2019
D-10 TIME: 07:17 PM
S/N: #DJ4I016123 Software version: 4.30-2
Sample ID: 10608823
Injection date 09/09/2019 05:53 PM
Injection #: 45 Method: HbA1c
Rack #: --- Rack position: 2

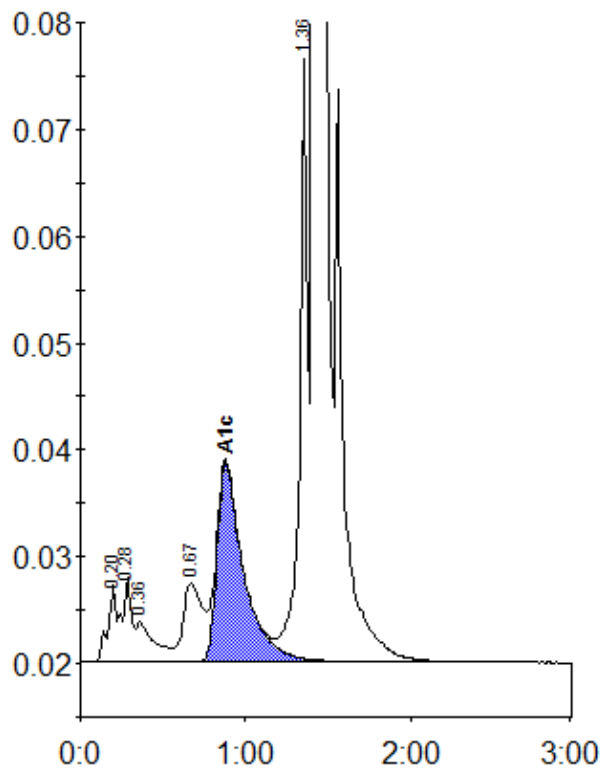

Peak table - ID: 10608823

Peak	R.time	Height	Area	Area %
A1a	0.20	7162	25071	0.8
A1b	0.28	7915	31223	1.0
Unknown	0.36	3719	28229	0.9
LA1c/CHb-1	0.67	7395	60490	1.9
A1c	0.88	18608	208345	8.6
P3	1.36	56466	188821	6.0
A0	1.42	813703	2609882	82.8
Total Area:		3152061		

Concentration:	%
A1c	8.6